O Come, O Come Emmanuel

Arrangement by Mejias/Rosolino
Traditional Lyrics/Music

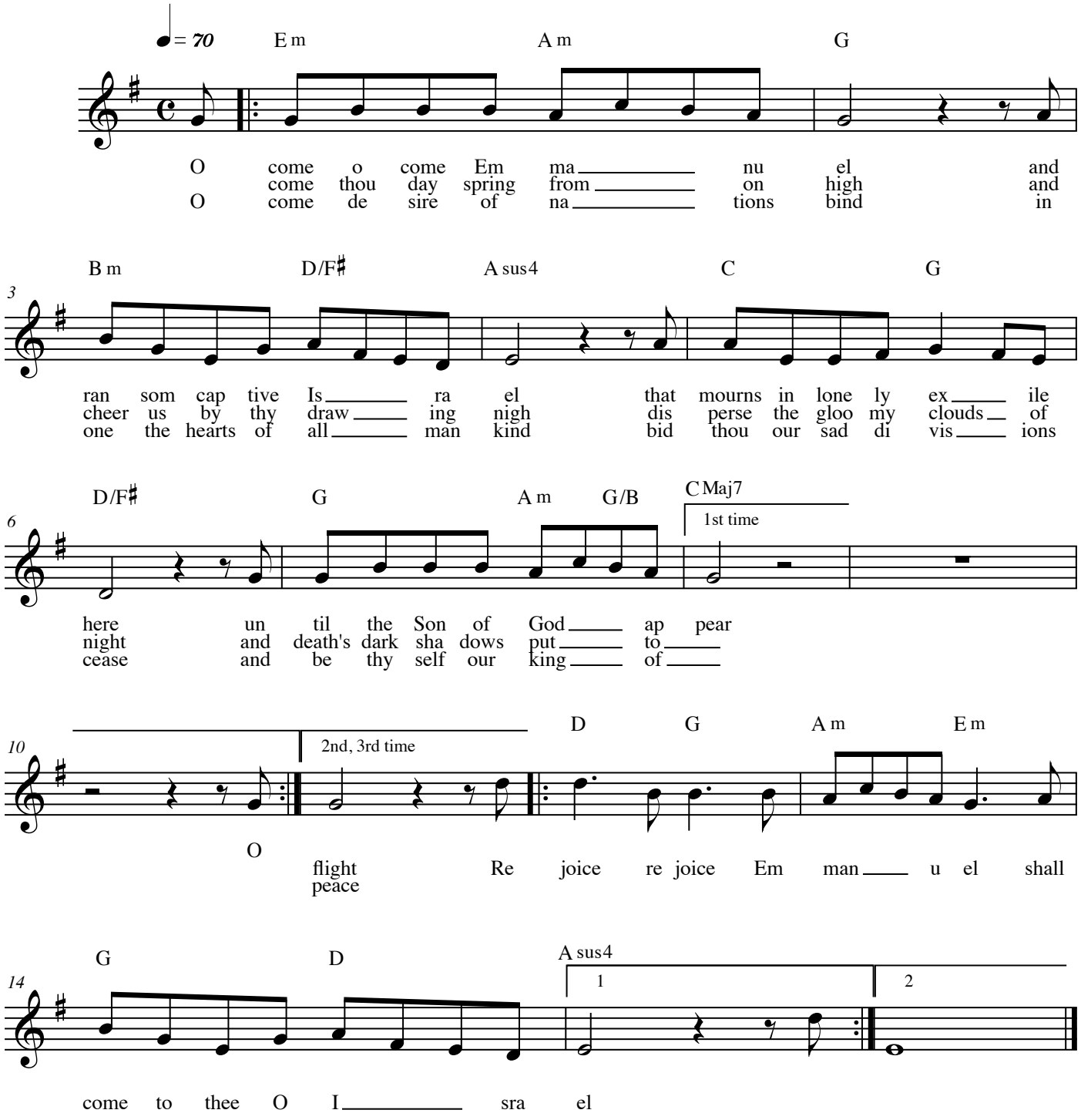

Public Domain